



Rooted in Community

CHIP OF ROANOKE VALLEY
2023-2024 ANNUAL REPORT





As we reflect on the impactful journey we have shared this year, I want to take a moment to express my gratitude to each of you. Our work in maternal and child health is not just a mission; it is a testament to the strength and resilience of our community. "Alone we can do so little; together we can do so much." These words by Helen Keller resonate deeply within the ethos of CHIP. Each time we gather — whether in a home, meeting, a workshop, or at community events — we are reminded of the collective power we possess. Your involvement, whether as a parent, care provider, donor, volunteer, partner, or staff member, has been vital in driving our initiatives forward. It is your dedication that transforms vision into reality.

I am particularly grateful for our enrolled families, who share their stories and experiences with us. Your strength, courage and openness inspire us to strive for excellence in our services. We recognize the importance of your voices in shaping our programs, and we are committed to listening and adapting to meet your needs.

To our generous donors, thank you for believing in our mission. Your contributions have made it possible for us to expand our reach and enhance our programs. You are not just supporters; you are partners in creating a healthier future for our children and families.

To our volunteers, your selfless commitment and enthusiasm bring life to our initiatives. You embody the spirit of community service, and your efforts have made a lasting impact on the lives we serve. Together, we cultivate a culture of kindness and support that resonates throughout the Roanoke Valley.

To our partners, your collaboration enriches our work and amplifies our impact. We are grateful for the relationships we have built and the resources you provide, which enable us to serve families more effectively.

Finally, to our dedicated staff, thank you for your unwavering passion and commitment to our mission. Your hard work and compassion shine through in every interaction, making a difference in the lives of those we serve.

As we move forward, let us continue to embrace the power of community. Together, we will create a brighter future for mothers, children, and families. I am excited about the possibilities that lie ahead and look forward to the continued journey we will share.

With deepest gratitude,

Rachel B. Hopkins, CEO



Board of Directors

Kristin Adkins	Roanoke City & Alleghany Health Districts	Alison Matthiessen	Appriss Health
Dr. Eric Lynn Anderson	Roanoke City Public Schools	Chad McIntosh	Delta Dental of Virginia
Luthur Beazley	Retired Pediatrician	Molly O'Dell	VT Carilion School of Medicine
Sharon Chickering	Trial Lawyers P.C.	Kristofer Rau, PhD	VT Carilion School of Medicine Pediatrician
Daphne Damen	Physicians To Children	Lynn Rebello	Carilion Clinic
Evan Deyerle	Atlantic Union Bank	Rhonda Shannon	Kathy Stockburger Consulting
Denise Friedman	Stay-at-home mom	Kathy Stockburger	Wells Fargo Commercial Capital
Grayson Hollingsworth	Stay-at-home mom	Matthew Thomas	Casa Latina Roanoke Valley
Lee Hunsaker	Hoot and Holler Stories	Thania Torres	VT Carilion School of Medicine
Macel Janoschka	Frith Anderson & Peake	Angelica Witcher	Montgomery County Public Schools
Dana Jennings	City of Roanoke Department of Social Services	Stacie Wright	Emerging Leaders Member
		Antonio Stovall	



Executive Committee

President	Molly O'Dell
Vice President	Kristofer Rau
Secretary	Grayson Hollingsworth
Treasurer	Rhonda Shannon
CEO	Rachel Hopkins

Thoughts from Molly O'Dell

Henry Ford is credited for saying that coming together is the beginning, keeping together is progress, and working together is success. This working together phase means knowing your partner's assets, strengths and weaknesses so that a collaborative commitment features the strengths of each contributor. We have so many fabulous partners throughout our communities, and it's been wonderful to be able to work arm in arm and face to face again!

During too much of the past five years, we all had to transform our practices to distance ourselves, sustain ourselves, and then re-emerge from isolation. At CHIP, that transformation played itself out in our day to day-to-day work with CHIP families and our community partners. It's been energizing, fun, and mission critical for us to work hand in hand with folks at the Wellness Wagon, LEAP, Bradley Free Clinic, New Horizons, Delta Dental, Roanoke Law Foundation, Hotel Roanoke, and locality-based DSS partners to serve our families more thoroughly. We thank all our co-creators, collaborators and partners!

One of the directions outlined in our 2022-2027 CHIP Strategic Plan is to develop strong community partnerships reflecting our changing culture, focusing on the social determinants of health, and building a local and statewide evidence base. CHIP stands for **Child Health Investment Partnership**. Working together at CHIP is and has always been vital to our mission. From hospital and community referrals to local solutions for individual family challenges, we are honored and thankful to work with these partners.

2024 activities indicate we're making good progress. We had 28 Wellness Rodeos in FY2024 with 15 partners serving over 660 individuals. Our back to school event hosted 350 participants. Plus, there have been dozens of smaller events throughout the year including Thanksgiving Baskets, Santa at the Station, and Back on the Rack for free family shopping.

We see success from all these collaborations, and hope for more partnership investment from all sectors of our communities.



A year of service providing support, health, and hope





During the 2023-2024 fiscal year, CHIP of Roanoke Valley provided:

- 4,534 instances of parenting education
- 2,888 in-home visits by CHIP staff
- 1,235 instances of health education
- 1,095 instances of nutrition education
- 1,029 instances of oral health education
- 450 instances of firearm safety education

CHIP served 439 children from 328 families across 6 cities and counties. Our nurses managed and monitored care for 32 children with respiratory disorders and extended care to 52 expectant mothers. We provided 32 individuals with free counseling. 35% of enrolled children CHIP serves are birth-12 months of age.

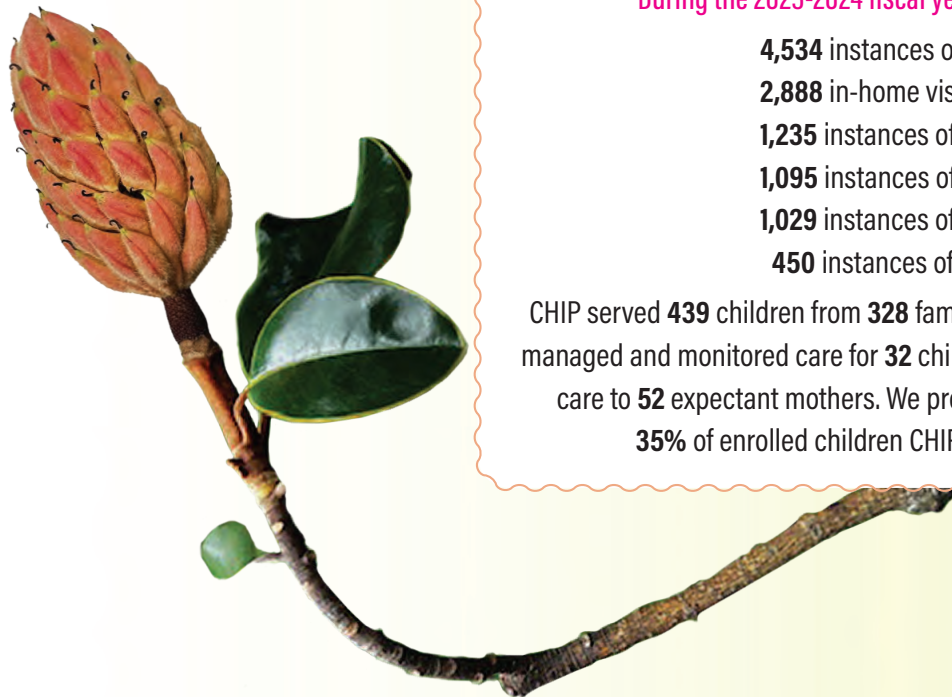

Nurturing our growth year after year:
Community Foundation Serving Western Virginia

We are so grateful to the Foundation and its donors for awarding us grants and gifts through the generosity of:

- B. Wilson Porterfield Jr. Foundation Fund Community Catalyst Funds
- The Earl D. and Carrie Leigh Doran Fund The Henry and Ethel Bazak Children's Book Fund
- The Martha and Nelson Teague Fund The McClung Family Fund
- Rand and Jan Garrett Fund Roanoke Valley Children's Fund The Spetzler Fund

Strong financial roots

Our financial health for the fiscal year ending June 30, 2024

Donations support these programs across 6 localities in our region:

- Asthma Case Management
- Medically Needy & NICU Case Management
- Health Care Coordination
- Oral Health
- Development and Grade Readiness
- Family Strengthening Services
- Nutrition Education
- Pregnant Moms Program
- Mental Health Counseling

FISCAL YEAR	2023-24	2022-23
ASSETS		
Cash	\$43,625	\$77,889
Current Pledges & Grants Receivable	287,588	185,068
Third Party Receivables & Other AR	226,678	44,809
Other Assets	5,273	12,730
Total Current Assets	\$563,164	\$320,496
Investments in Marketable Securities	\$2,012,503	\$2,072,200
Non-Current Pledges Receivable	0	2,500
Fixed Assets (less Accumulated Depreciation)	1,422,236	1,474,217
Total Non-Current Assets	\$3,434,739	\$3,548,917
TOTAL ASSETS	\$3,997,903	\$3,869,413
LIABILITIES		
Accounts Payable & Payroll Liabilities	\$172,711	\$151,458
Short-term Notes Payable	40,000	0
Other Current Liabilities	47,000	0
TOTAL LIABILITIES	\$259,711	\$151,458
NET ASSETS		
Undesignated Funds	\$1,698,424	\$1,610,218
Board Designated Endowment	2,012,503	2,072,200
Funds with Donor Restrictions	27,265	35,537
TOTAL NET ASSETS	\$3,738,192	\$3,717,955
LIABILITIES & NET ASSETS		
TOTAL	\$3,997,903	\$3,869,413

Ratios of Financial Efficiency

Revenue to Expenses Ratio: 63%

Unrestricted Contributions.....	\$1,091,808
Total Revenue	\$1,742,538

Program to Total Expenses Ratio: 82%

Program Expenses.....	\$1,410,982
Total Expenses	\$1,714,029

Over half of CHIP of Roanoke Valley’s annual revenue is comprised of unrestricted contributions (General contributions, United Way, Third Party Reimbursement). This diverse mix of revenue sources allows CHIP to remain sustainable and adaptable.

CHIP fulfills our mission, as well as donor expectations, by spending 82% of total functional expenses in direct support of our programs. Donors support CHIP with confidence, knowing their gifts are used responsibly to impact lives in our community.



REVENUE: \$1,742,538

BEFORE IN-KIND

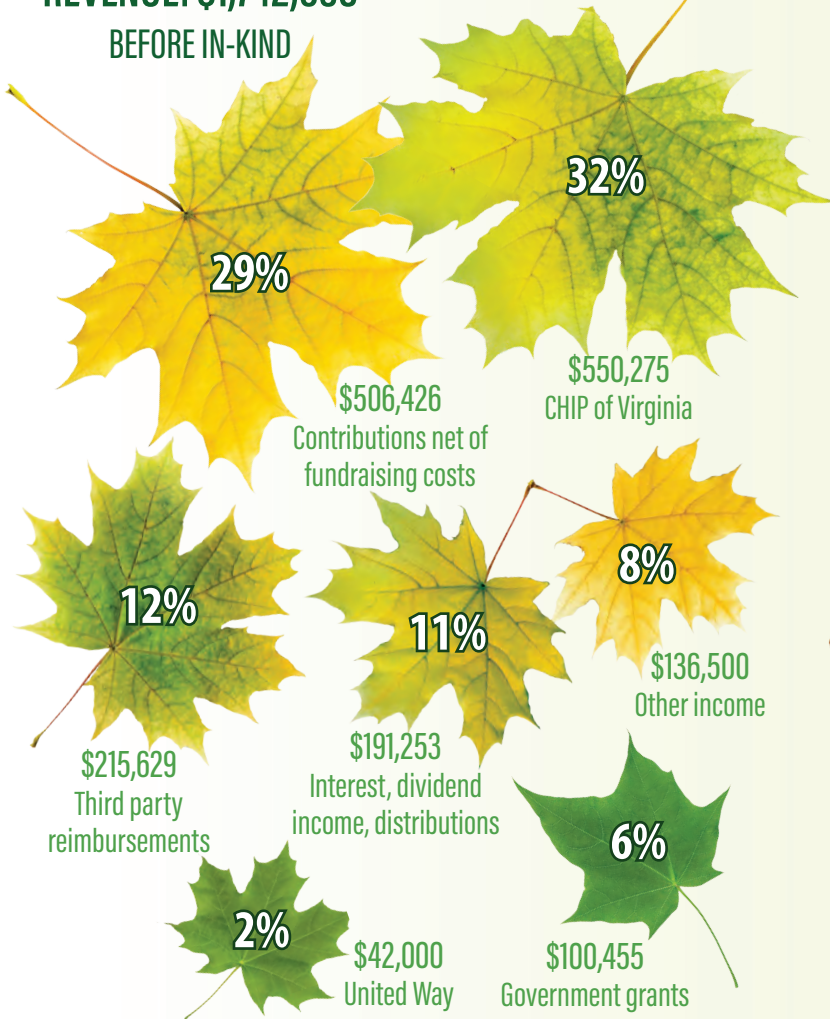

EXPENSES: \$1,714,029

BEFORE IN-KIND

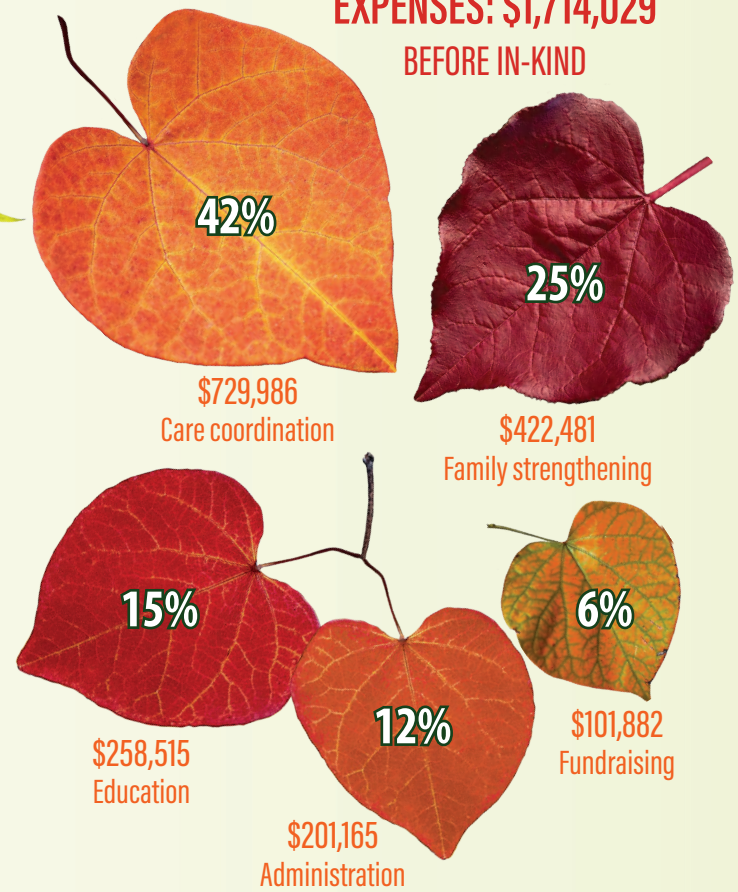

"Having gone on home visits with CHIP's talented and dedicated family case managers and community health nurses, I've observed the impact CHIP has on supporting families. CHIP takes a holistic and team-based approach in partnering with parents or guardians to benefit the physical and mental health of the entire family." — Kristopher Rau, board Vice-President

"A healthy childhood is crucial for a safe, healthy, and dignified life. CHIP of Roanoke Valley makes a difference in the lives of underserved children by supporting critical healthcare programs. At CHIP, I help implement initiatives that address healthcare disparities, promote preventive care, and enhance overall child development, providing children with a healthier and brighter future." — Thania Torres, board member

"Through providing its own programs and additional community resources when needed, CHIP builds valuable relationships with our families. I am proud to be part of an organization addressing disparities in our community in a professional, dignified way. CHIP meets families where they are, in true partnership, while providing comprehensive services." — Kathy Stockburger, board member

Our volunteers

Their presence increases our ability to serve

Alice Ackerman
 Kristin Adkins
 John Aldridge
 Eric Anderson
 Luthur Beazley
 Black Diamond Beauty School
 Emerson Bledsoe
 Latonya Bolden
 LB Canary
 Sharon Chickering
 Bryce Cobbs
 Cameron Cobbs
 Rayshon Cobbs
 Maria Conley
 Kendall Crimmins
 Kevin Cronise
 Andre Dabney
 Daphne Damen
 Evan Deyerle
 Kathryn Edwards
 Brittany Friedman
 Denise Friedman
 Drs. Robert and Nadia Gard
 Brynna Gleeson
 Carter Gottschalk
 Marissa Zrim Group
 Heather Gunn
 Kimberly Hawkins

Grayson Hollingsworth
 Rachel Hopkins
 Lee Hunsaker
 Macel Janoschka
 Mirza Jarcevic
 Dana Jennings
 Gabe Jennings
 AJ Johnson
 Kim Johnson
 Julius Karnwie
 Lincoln Kartchner
 Hailey Keefer
 Farahaba Lakhdar
 Somer Liberty
 Ashley Linseyman
 Diane Machado
 Edward Machado
 Alison Matthiessen
 Brittany McGraw
 Chad McIntosh
 Janet McIntosh
 Lisa McKinley
 Chris McMenamin
 Kaylie Mornin
 Clara Nash
 William Nash
 Molly O'Dell
 Mira Parkstone
 Matt Permenter



Douglas Pierce
 Gemma Porras
 Courtney Powell
 Family Price
 Erin Rau
 Kris Rau
 Nicholas Rau
 Lynn Rebello
 Reese Rebello
 Sydney Rebello
 Christine Rice
 Carys Robertson
 Jake Robertson
 Marlene Sanchez
 Asia Sawyer
 Patrick Shaffner
 Rhonda Shannon
 Ahriya Shipman
 Sally Southard

Kathy Stockburger
 Antonio Stovall
 Stuart Stovall
 April Stover
 Matthew Thomas
 Paige Tiller
 Loretta Tondola
 Thania Torres
 Christine Troester
 Frank Turk
 Abby Waugh
 Jodie Wertz
 Angelica Witcher
 Stacie Wright
 Marissa Yi
 Mim Young
 Rachel Ziegler
 Benjamin Zimmerman
 Rueben Zimmerman





In memory of *We thank the donors who made special gifts in memory of the following individuals. Their memory lives on in our hearts and through our service to others.*



- | | |
|----------------------------|-----------------------|
| Frank and Pat Amoroso | Hugh Ennis II |
| Stewart Baucom | Maston McCorkle Jr. |
| Dr. Joseph Bono | Barbara Martinet |
| Mervin Brower | William Moles |
| Azile Quick Delpierre, RN | James W. Murtaugh |
| Joyce English | Carol Pruner |
| Julie Ann and Lynn B. Fuss | Alice Schultz |
| Wayne Gandee | Bob Smith |
| Jean Glontz | Sylvia Wade |
| Douglas Goldsmith | Francis and Jack Ward |
| Idaz Greenberg | Dr. Jack Williams |
| Walter Heins | |

In honor of *We are truly grateful for the donors who have made special gifts in honor of the following individuals and groups. They brighten our days, lift our spirits, and bring us hope.*

- | | | |
|---|--|----------------------|
| Alpha Eta Chapter of Delta Kappa
Gamma Society International | Micah Jones | Linda Vaden |
| Brenda Anderson | Dr. Bill Kagey | Sandy and Ed Via |
| Sherry Childress | Dr. David Kagey | Preston Waldrop |
| Carolyn Cleiland | Lewis Gale Pediatrics | Dr. Melanie Walker |
| Clients of Lou Ellis Wells Fargo | Ed Machado | Kitty Smith Williams |
| Advisors | Erica and Paul Marer | Dr. Erik Womeldorf |
| Kathy Cohen | Katy McBurney | Madelyn Jane Woods |
| Dr. Frank Cotter | Pamela Murray | Mimi Young |
| Ms. Constance Crites | Lorraine Murtaugh | |
| Lucy and Frank Ellett | Dr. Carl Musser | |
| Diane and Bill Elliot | Lewis Nelson | |
| Dr. Allan Eskenazi | Molly O'Dell | |
| Dr. Joan Fisher | Barbara & Doug Pierce | |
| John and Jerrie Frye | Dr. and Mrs. Ted Polverino | |
| Gerry Fuss, Jr. | Leigh Powell | |
| Dr. Rob Gard | Mr. and Mrs. Paul Powell, Jr. | |
| Jim Gear | Gail and Mike Quinn | |
| Dr. Gary Glontz | Marj and Lucian Robinson | |
| Katrina Goode | Linda Shiner | |
| Dr. Brian and Beth Gross | South Roanoke United
Methodist Church | |
| Dr. Frank Guilfoyle | Janet Spitzer | |
| Hugh Hagan | Bruce Stockburger | |
| Johanna Henretta | Diane and Art Strickland | |
| Mrs. Kate Henretta | Melissa and Mike Strickland | |
| Barbara Huffman | Dr. Nina Sweeney | |
| Virginia Jarrett | Amelia Tames | |
| Dr. Vishak John | Dr. Joseph Tims | |



Community donors

Partnerships that strengthen CHIP and the many communities we serve

Allstate Giving Campaign
 American HealthCare, LLC
 American National Bank and Trust Company
 American Online Giving Foundation, Inc.
 Art in Situ/Mim Young
 Avis Construction Company, Inc.
 Barrows
 Bayer Corporation
 Bedford Community Health Foundation, Inc.
 Big Spring Garden Club
 Black Diamond Beauty School
 Black Dog Salvage
 Bloom West End LLC
 Botetourt County, VA
 CAF America
 Calvary Baptist Foundation
 Carilion Clinic
 Carilion Clinic Strategic Development
 Carter Machinery Company, Inc.
 Centra Health, Inc.
 Charities Aid Foundation
 Christ Evangelical Lutheran Church
 City of Roanoke
 City of Salem and Salem City Schools
 Community Foundation Serving Western Virginia
 Country Corner Farms, Inc.
 County of Roanoke
 Covenant Presbyterian Church
 Delta Dental of Virginia Foundation
 Delta Dental Plan of Virginia
 Families Forward
 Family Service of Roanoke Valley
 Fincastle Presbyterian Church
 First Citizens Bank
 Freedom First Credit Union
 Genworth
 Gwathmey Trust
 IFA Wealth
 Johnson&Johnson
 John T. Morgan Roofing and Sheet Metal
 Kathy Stockburger Consulting
 Kroger
 Lucky Restaurant
 Lunsford, a TrustPoint Company

Mast General Store
 Medmont Mercantile & Wine Gourmet
 Member One Federal Credit Union
 Muse Family Foundation
 N M Foundation
 Norfolk Southern Charity Trust
 Novozymes Biologicals, Inc.
 Our Lady of Nazareth
 PayPal Giving Fund
 Physicians to Children
 PM Cakes LLC
 Renaissance Charitable Foundation, Inc.
 Roanoke Valley Orthodontics
 Robertson Marketing Group
 Rotary Club of Salem
 Sam and Marion Golden Helping Hand Foundation
 Scrappy Star Running Corporation
 Second Presbyterian Church
 ServiceMaster Restore
 South Roanoke United Methodist Church
 St. Elias Catholic Church Maronite Center

St. Elizabeth's Episcopal Church
 The Bank of America Charitable Foundation, Inc.
 The Duckworth Charitable Foundation, Inc.
 The Elbyrne G. Gill Eye and Ear Foundation
 The Happy Housekeepers
 The Helen C. Cobbs Foundation
 Thurman Foundation for Children Testamentary Trust
 UK Online Giving Foundation
 United Way of Roanoke Valley
 United Way of South Hampton Roads
 Upper Stanley
 Verizon
 Virginia Foundation for Healthy Youth
 Virginia Tech Carilion School of Medicine
 West End Center
 Western Virginia Environmental and Social Foundation
 Yield Giving Open Call Fund



Individual donors

We are grateful beyond words for their generosity

Carmela Adams
 Kristin Adkins
 Christopher Aguilar
 Ms. Linda Albert
 Linda Alperto
 Lance & Christine Altizer
 Mr. W. Terry Altizer
 Laura Amburgey
 Mrs. Paula Anderson
 Mr. & Mrs. Briggs Andrews
 Ms. Lisa Angle
 Anonymous
 Melissa Anzalone
 Linda Arnold
 Jacob Arrington
 Amanda Arthur
 Ms. Tina Arthur
 Kristina Ashwell
 Judy Aukward
 Mr. Stephen J. Aukward
 Mr. John Avis
 Anna Badoian
 Mrs. Lisa Bain
 Mr. Grady B. Baker
 Dr. & Mrs. Joseph W. Baker
 Sarah Baker
 Dena Balzano
 Jim Barker
 Ms. Julie Barnett
 Mr. & Mrs. D. Stan Barnhill
 Mrs. Mary L. Barritt
 Dr. & Mrs. A. Sidney Barritt III
 Dr. & Mrs. Michael J. Basile
 Dr. & Mrs. Vincent T. Basile
 Dr. Donna Batzel & Mr. John D. Batzel
 Barbara Beach
 Dr. & Mrs. Luthur A. Beazley
 Katherine Becker
 Susan E. Beeler
 Mr. & Mrs. Robert Beightol
 Ms. Hazel L. Bernard
 Alicia Besenyei
 Maureen Best
 Ashlee Blevins
 Ms. Winifred Bloom
 Mrs. Barbara Bockner
 Mr. & Mrs. Steven G. Bodley
 Mr. & Mrs. W. C. Bolling
 Mrs. Irma Bono
 Jeffrey Bower
 Dr. & Mrs. Paul Bowles
 Mrs. Joan M. Boyd
 Annemarie Bradley
 Ms. Kayla Bradley

Ryan Bradley
 Mrs. Mary K. Branisteanu
 Ms. Laura L. Brenner
 Mr. & Mrs. Thomas R. Brock, Jr.
 Mrs. Mary Brooks
 Mrs. Blanche Brower
 Reagan Brown
 Renee Brown
 Elliot Broyles
 Jordan Brugh
 Mr. & Mrs. Brad R. Buie
 Molly Burke
 Mr. & Mrs. Richard Burrow
 Mary Margaret Burtis
 Ms. Kim Burton
 Dr. & Mrs. James T. Callis
 Kim Canterbury
 Rebecca Cantrell
 Mr. Shawn A. Carpenter
 Stephanie Carpenter
 Ms. Elizabeth B. Carroll
 Mr. William J. Carter
 Mr. & Mrs. David W. Carty
 Jennifer Carty
 Ms. Emily Casey
 Angel M. Castillo
 Audrey Chen
 Sharon Chickering
 Ms. Caroline Chisholm
 Ms. Pearl Chiu
 Nicole Cimino-Fiallos
 Dr. & Mrs. Joe Clark
 Dr. Rebecca C. Clark & Dr. Warren Clark
 Mr. W. R. Claytor, Jr.

Zana Clements
 Linnea Clompus
 Elizabeth Coalson
 Tara Cobbs
 Robert Coffman
 Mr. David Cohan
 Courtney Cole
 Carolyn Coleman
 Mr. & Mrs. Preston M. Collins, Jr.
 Mr. & Mrs. Glen C. Combs
 Annamarie Compton
 Shawna Conner
 Dr. & Mrs. John Conrad
 Tayler Cooper
 Mr. Frank Flippin & Sarah Copenhaver
 Oden Cornwell III
 Katie Cosby
 Ms. Susan Craft
 Dr. & Mrs. W. Hugh Craft, Jr.
 Elyse Crane
 Lee Crawford
 Denise Cromer
 Alexandra Cross
 Mrs. Linda Curd & Mr. Dale T. Curd
 Mr. Dale Thomas Curd Jr.
 Jes Curtin
 Amel Cuskovic
 Ms. Daphne E. Damen, RN
 Ms. Melissa Danforth
 Dr. Kevin Ducey & Dr. Minh-Chau T. Dang
 Mrs. Julie Danstrom
 Mr. Russell M. Danstrom
 Ms. Pat Davidson
 Ms. Ms. Peggy C. Davis





Jennifer DeHaven
 Dr. & Mrs. Russell Delaney
 Dr. & Mrs. John S. DeVerter
 Dr. & Mrs. William Deyerle
 Troy Dickson
 Ivana Didic
 Megan Downing
 Jessica Downs
 Elizabeth Draper
 Dr. & Mrs. F. Joseph Duckwall
 Mr. John M. Duckworth & Dr.
 Elizabeth N. Duckworth
 Jenn Dudley
 Ms. Lori Dudley
 Ms. Anne Dunlap
 Jenna Early
 Mrs. Tommye Eddins
 Mr. Lacy & Carol L. Edwards
 Jacob Elias
 Dr. & Mrs. William S. Elias
 Mr. & Mrs. Frank T. Ellett
 Mr. & Mrs. Louis E. Ellis
 Mrs. Charlotte C. Engleby
 Mrs. Doris N. Ennis

Joyanna Evans
 Ms. Dorothy Ferguson
 Mrs. Abigail Ferrell
 Mr. & Mrs. Raphael E. Ferris
 Dr. Allen E. Eskenazi & Dr. Joan
 M. Fisher
 Mrs. Judy Fisher
 Maxine Fisher
 Kerin Flattery
 Mrs. Nancy Ford
 Ms. Alicia Foster
 Mrs. Bonnie W. Fox
 Mr. & Mrs. J. S. Frantz
 Mr. & Mrs. Robert Frantz
 Mrs. Susan Frantz
 Brittany Friedman
 Mr. & Mrs. John P. Frye, Jr.
 Mr. Gerald F. Fuss, Sr.
 Mrs. Bernice Gaither
 Mr. & Mrs. William J. Gaither
 Mrs. Marianne E. Gandee
 Mr. & Mrs. Albert Gard III
 Dr. Robert & Dr. Nadia Gard M.D.
 Amy & Mark Garland

Brian Garland
 Mr. & Mrs. Ray L. Garland
 Mr. & Mrs. J. Randolph Garrett III
 Mr. George Gatti
 Ms. Megan Gee
 Dr. William H. Van Dyke & T. Patricia Gleason
 Dr. Gary Glontz
 Congressman & Mrs. Robert W. Goodlatte
 Tracy Gordon
 Mr. & Mrs. Joseph E. Grabarczyk
 Ruth Gray
 Drs. Greenawald
 Mr. Gunther J. Greimel
 Mr. & Mrs. Will & Karli Griffeth
 Dr. & Mrs. Gary P. Gross
 Drs. Kurt & Maureen Guelzow
 Amanda Gunn
 Heather Gunn
 Dr. & Mrs. J. Bruce Hagadorn
 Dr. & Mrs. B. Keith Haley, Jr.
 Mrs. Linda Hall
 Wynona Hall
 Cass Hamre
 Mr. Philip T. Hand
 Ms. Doris J. Handy
 Ms. Anita D. Hardy
 Melissa Harper
 Dr. Kathy G. Amoroso & Dr. Steven G. Harris
 Mr. & Mrs. James D. Harshfield
 Ms. Susanna Hart
 Ms. Brittney A. Hasenbeck
 Mrs. Gwendolyn Hauser
 Mrs. Shirley S. Hawks
 Kimberly Heck
 Ms. Dorothy Heins
 Mr. Keith Heischober
 Ms. Susan H. Henley
 Ms. Johanna Henretta
 Mr. F. Staley Hester, Jr.
 Dr. & Mrs. James N. Hiken
 Ashley P. Hodges
 Mrs. Grayson Hollingsworth
 Dr. J. Hayden Hollingsworth
 Matthew Holzer
 Ms. Joan E. Hoover
 Ms. Rachel Hopkins
 Mr. Robert Hopkins
 Nick & Monica Houck
 Sharon Hoxie
 Ms. Lori Hoyle
 Mrs. Carol A. Huffman
 Allyn Hughes
 Ms. Mary Hundley
 Lee Hunsaker
 Holly Hunt
 Mr. Nolan Jackson
 Lois James
 Mrs. Macel Janoschka
 Nadean Jarels



Mr. & Mrs. Dallas G. Jarrell
 Mrs. Barb Jirka
 Hunter Johnson
 Jessica Jones
 Linda Jones
 Rum K.
 Dr. & Mrs. William J. Kagey
 Brittany Kane
 Mr. Robert Kaplan
 Mr. Nathan Keenan
 Sharon Keenan

Mrs. Mary Jean Levin
 Meredith Lex
 Somer Liberty
 Mr. & Mrs. William H. Lindsey
 Amanda Lockridge
 Chelsea Lower
 Charles P. & Marion G. Lunsford
 Charitable Trust
 Mr. & Mrs. Ed Lunsford
 Ronnie Lynch
 Mr. & Mrs. Edward J. Machado

Ms. Sharon B. Merritt
 Ashley Milkovits
 Belinda Miller
 Lisa Miller
 Margaret Miller
 Mr. & Mrs. Curtis E. Mills, Jr.
 Mrs. Linda S. Moles
 Mark Mook
 Marla Mook
 Stormy Mook
 Mrs. Kay S. Mook
 Ashley Moore
 Preston Moore
 Dr. & Mrs. John Morgan
 Kylie Morgan
 Mr. Lawrence R. Morgan
 Stephen & Ellen Morgan
 Mrs. Theresa A. Morrison
 Ms. Cynthia M. Morrow
 Dawn Moses
 Mr. & Mrs. Gus Moysakis
 Dr. Penelope A. Muelenaer
 Steve Mullen
 Mrs. Elise Munsey
 Mr. & Mrs. William A. Nash
 Mr. & Mrs. Lewis M. Nelson, Jr.
 Mr. & Mrs. Robert F. Nesmith
 Matthew Newton
 Mary Niederlehner
 Cassandra Nolan
 Jennifer Nolan
 Larry Nolan
 Dr. & Mrs. Clifford A. Nottingham III
 Maygan Nuckles
 Jennifer O'Connor
 Mr. Joseph O'Connor
 Dr. Molly O'Dell
 Deniyah O'Neal
 Mr. Reinhard A. O'Neill
 Mr. & Mrs. Gary A. Oshida
 Mr. & Mrs. Charles H. Osterhoudt
 Ms. Betty Otey



Kristy Kegley
 Mr. Fourd Kemper
 Victoria Kendrick
 Dr. Kathryn W. Kerkering
 Mrs. Susan Kessler
 Mrs. Ingrid Kevorkian
 Dr. Souha Khawam
 Amber King
 Ms. Janet S. Kinsey
 Ms. Olivia Kiser
 Dr. & Mrs. James R. Kistner
 Ms. Stephanie Klein-Davis
 Mrs. Janet Knopf
 Mrs. Norma Konieczny
 Joseph Kormann
 Mateja Kormann
 Peggy Koulias
 Mabel Krantz
 Sarah Kreger
 Mark Kroner
 Mrs. Marion A. Kunkle
 Whitney Landis
 Dr. Lorraine S. Lange & Mr. Bill Lange
 Mr. & Mrs. Scott & Autumn Lavinger
 Mr. & Mrs. Harry G. Leidich
 Andy Leisen
 Dr. Susan R. Leivy & Dr. Sander W. Leivy
 Mrs. Betty Lesko
 Mr. & Mrs. Michael E. Levan
 Mr. Raymond F. Leven

Jennifer MacPherson
 Alicia Magill
 Lindsey Malek
 Kristi Markham
 Ms. Christine Markowski
 Ms. Martha Martin
 Rachel Martin
 Mr. & Mrs. Robert L. Martinet
 Ms. Maryanne Marx
 Ms. Inna Massaro
 Maximilian Matthews
 Ms. Alison Matthiessen
 Susan Matthiessen
 Lacey Maupin
 Nancy May
 Mrs. Clara McCann
 Ms. Dorothy McCorkle
 Ms. Karlee McCormack
 Lindsay McCormick
 Ashlee McCraw
 Mr. & Mrs. Carl E. McCurdy
 Brad McDaniel
 Mr. & Mrs. Thomas R. McDonald, Jr.
 Mrs. Lisa McGraw
 Chad McIntosh
 Samuel McKinney
 Mr. George A. McLean Jr.
 Mrs. Patricia O. McMahon
 Mr. Chris McMenamin
 Ms. Kristen F. McNamara



Jenny Pagan
 Sydney Paksoy
 Adam Park
 Mollie Parker
 Dr. & Mrs. Steven Pasternak
 Dr. Hiren Patel
 Danya Patrick
 Mr. S. Kime Patsel
 Colleen Patterson
 Dr. & Mrs. Mark A. K. Patterson
 Denise Payne
 Sara Perdue
 Mr. Matt Permenter
 Dr. Lowell F. Inhorn & Ms. Cynthia J. Petzold
 Nancy Peveler
 Mr. & Mrs. Charles B. Phillips
 Stephanie Picado
 Dr. & Mrs. Douglas E. Pierce
 Kate Pierce
 Mrs. Charlotte Porterfield
 Dr. & Mrs. Kerry Powell
 Mr. & Mrs. William N. Powell
 Laurie Powell-Ward
 Ms. Marlene Preston
 Mrs. Gail L. Price
 Mr. & Mrs. Alton B. Prillaman
 Mrs. Kelly M. Prillaman
 Dr. & Mrs. Howard Protinsky
 Heather Quesinberry
 Mr. & Mrs. Jim & Lolly Quigley
 Mrs. Gail Quinn
 Mr. & Mrs. Michael Quinn
 Mrs. Judi Race
 Marla Rain
 Mr. & Mrs. William & Carolyn Rakes
 Delegate Sam Rasoul
 Kristofer Rau
 Lynn Rebello
 The Reed Family
 Mrs. Donna Reid
 Mr. & Mrs. Robert J. Reid
 Mrs. Pamela Reilly
 Mrs. Nancy A. Revercomb
 Mr. & Mrs. Jim Reynolds
 Dr. Randall Rhea
 Christine Rice
 Ms. Amy Richardson
 Kelli Richardson
 Kymberleigh Ricketts
 Laura Roakes
 Mr. & Mrs. Richard A. Roark
 Jim Roberts
 Mr. & Mrs. James A. Robertson, Jr.
 Jeff Robertson
 Meredith Robertson
 Mrs. Nancy C. Robertson
 Tonya Robertson

Mr. John G. Rocovich &
 Dr. Sue Ellen Rocovich
 Amanda & Kevin Rogers
 Whitney Roseberry
 Kristen Ross
 Ashley Roth
 Mrs. Norma S. Ruble
 Christopher Sandoval
 Ms. Dawn Sandoval
 Ann M. Satterwhite
 Ms. Linda M. Scarborough
 Ms. Andrea Schirmer
 Lottie Schottmiller
 Cynthia Schrier
 Jeff & Heather Scott
 Sydney Scott
 Mr. G. Scott Shackelford
 Janet Shaffer
 Mr. & Mrs. Patrick N. Shaffner
 Mrs. Rhonda Shannon
 Ms. Jessica Shifflett
 Mrs. Linda Shiner
 Dr. & Mrs. Philip T. Shiner
 Aimee Simmons
 Ms. Ashley Simpson
 Ms. Sherry Siska
 Kelly Six
 Hannah Slate
 Dr. & Mrs. Andrew Slempp
 Mrs. Beth Smith
 Ms. Deborah Smith
 Mr. & Mrs. Edward M. Smith
 Frank Smith
 Mrs. Jackie Smith
 Meaghan Smith
 Ms. Megan Smith
 Mrs. Sally Southard & Mr. Robert Southard
 Mr. & Mrs. John K. Speas
 Loyal Stallard
 Melissa Stanley
 Scott Stanley
 Dr. John W. Steffe & Dr. Lee Anne Steffe
 Eric Steinberg
 Dr. & Mrs. Nathan C. Stephens
 Mr. & Mrs. Bruce Stockburger
 Dr. Thomas J. Stoecker
 Shane Stoll
 Mr. & Mrs. Thomas M. Stover
 Mr. & Ms. Art Strickland
 Mrs. Kay Strickland
 Callie Strother
 Shelia C. Supan
 Kelly Surprenant
 Dr. Marc A. Swanson & Dr. Cathy
 J. Swanson
 Ms. Jacqueline Talevi
 Dr. & Mrs. Daniel S. Temeles

Sarah Terebecki
 Kelly Tester
 Kassie Thomason
 Mrs. Linda M. Thomsen
 Mrs. Linda Thornton
 Ms. Anne Tiffany
 Michael Tilley
 Ms. Janet Tolbert
 Ms. Corinth S. Treadway
 Collin Trigg
 Evan Trigg
 Justin Tucker
 Mr. & Mrs. Frank P. Turk
 Lori VanNess
 Ari Vaughan
 Mr. & Mrs. Darden & Sylvia Wade
 Jessica Walker
 Katherine Walker
 Katlyn Wallace
 Dr. & Mrs. David Walton
 Mrs. Catherine Warren
 Dr. & Mrs. E. Mark Watts
 Molly Webster
 Mrs. Barbara Weddle
 Dr. & Mrs. Dennis Weiserbs
 Dr. & Mrs. Joseph S. Weisman
 Dr. & Mrs. Hugh H. Wells, Jr.
 Dr. & Mrs. Andrew Whisnant
 Dr. & Mrs. Herbert G. Whitley
 Mr. & Mrs. Darrell D. Whitt
 Dr. Kerry Whitt & Dr. Lynn Whitt
 Sarah Whitt
 Mr. John Whittle
 Sunny Wiley
 Lynn Wilkes
 Dr. Allison K. Divers & Dr. David
 L. Williams
 Katherine Williams
 Kathleen R. Williams
 Lynn Williams
 Kellie Wilson
 Mr. & Mrs. David Wine
 Mr. & Mrs. Barry E. Wirt
 Sarah Wittcop
 Dr. & Mrs. John R. Wood
 Tikesha Woody
 Kelly & Jessica Woolwine
 Margaret Wray
 Stacie Wright
 Penny Yonts
 Phillip Young
 Ms. Sherry S. Zwart



Intensely dedicated

OUR VISION

Every child will have equal access to health care and can enter school ready to learn.

OUR MISSION

Child Health Investment Partnership changes the lives of underserved children and their families through access to comprehensive healthcare services and community resources.

OUR CORE VALUES

Teamwork: We achieve more when we recognize one another's strengths and work in partnership.

Diversity: We foster belonging and empowerment through intentional actions.

Integrity: We are committed to building trust through responsible actions and honest relationships.

Leadership: We focus on a vision for the future while working together to accomplish common goals.

Passion: We are courageous — a mission-driven team that uses creativity and compassion to eliminate barriers.

Special thanks to CHIP's Wellness Rodeo partners!

- | | |
|---|----------------------------------|
| Anthem | Molina Healthcare |
| Bradley Free Clinic/
Hope initiative | Roanoke Housing
Authority |
| BrightView Recovery
Services | Roanoke Rescue
Mission |
| Feeding Southwest
Virginia | Roanoke Valley Harm
Reduction |
| Greater Roanoke
Workforce Initiative | Sentara |
| Huddle Up Moms | United Way Roanoke
Valley |
| LEAP | Wellness Wagon |



We all leave a legacy...make yours a legacy of health and hope!



Make the most of your IRA! You've worked hard for your retirement savings. Now, make them work for you to help achieve your goals for retirement, family, and your favorite nonprofits. If you're 70½ or older, you can make a charitable donation directly from your IRA to CHIP of Roanoke Valley. The gift counts toward your required minimum distribution, and because you are donating it to a charity, you don't pay taxes on the amount. At any age you may choose to name CHIP of Roanoke Valley as a beneficiary of your retirement account. Because retirement assets are taxed differently, many people prefer to donate remaining retirement funds to charity, passing along other, less heavily taxed assets to family and friends. Your gift costs you nothing now, and you can always change your mind if your circumstances change.

To make a gift from your IRA, simply direct your account administrator to issue a check to:

CHIP of Roanoke Valley Tax ID #54-1566451
1201 Third Street SW, Roanoke, VA 24016



See how donations benefited families in
Bedford, Botetourt, Craig County, Roanoke,
and Salem this past year!

